

Day-Ahead Gas Market (MGP-GAS)

	Average price (€/MWh)	Change Price	Minimum price	Maximum price	Total Volumes (MWh)	Volumes change	Daily product	WE Product
Continuous trading	40,53	-4,0%	32,22	43,64	2.446.056	-18,7%	1.885.320	560.736
AGS's segment	40,51	-4,4%	35,03	43,49	404.616	-28,3%	Purchases SRG (MWh) 388.344	Sales SRG (MWh) 101.856

MGP- Volumes (MWh) and Price (€/MWh)

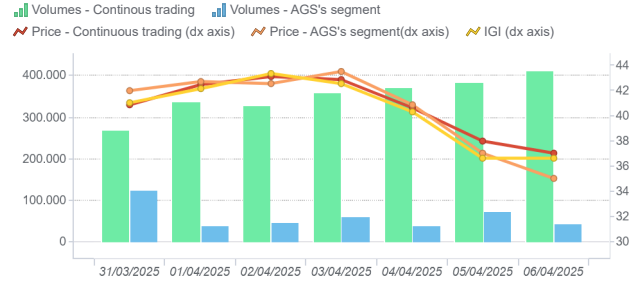

Intra-Day Gas Market (MI-GAS)

	Average price (€/MWh)	Change Price	Minimum price	Maximum price	Total Volumes (MWh)	Volumes change	Purchases SRG (MWh)	Sales SRG (MWh)
Continuous trading	38,97	-7,2%	30,00	43,20	593.904	-3,7%	-	-
AGS's segment	-	-	-	-	-	-	-	-

MI - Volumes (MWh) and Price (€/MWh)

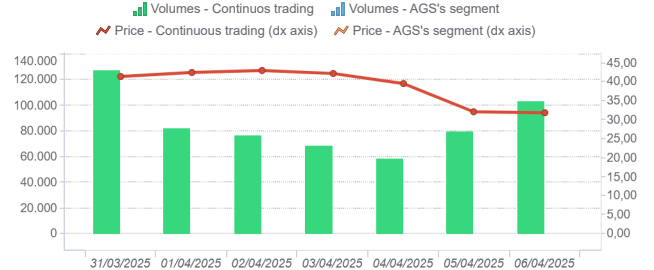

Market for the trading of gas stored (MGS-GAS)

		Week 13	Week 14
Price €/MWh (1)	Stogit	41,67	40,20
	Edison stoccaggio	-	-
	Total	41,67	40,20
Volumes MWh	Stogit	172.798	72.149
	Edison stoccaggio	0	0
	Totale	172.798	72.149
	Purchases	71.260	28.857
SRG. Activity MWh	Balancing (2)	71.260	28.857
	Other purchases (3)	-	-
	Sales	86.404	21.714
	Balancing (2)	86.404	21.714
	Other purchases (3)	-	-

Market for the trading of gas stored (MGS-GAS)

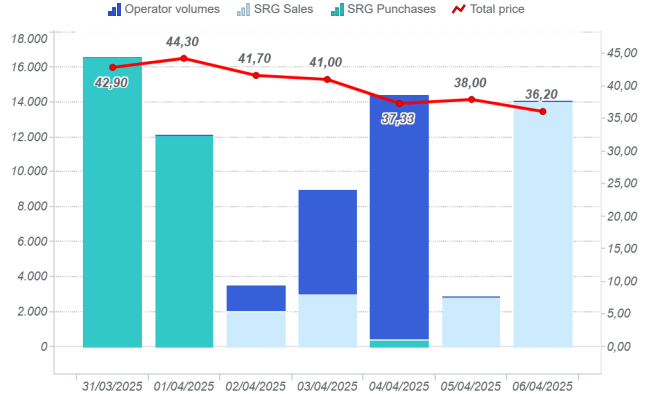

1) The Total price is calculated as a weighted average price for the total volumes exchanged in each storage system.
 2) To securely manage any expected deviations between overall network injections and withdrawals pursuant to Art. 2.5 of Annex A, AEEGSI's Resolution 312/2016/R/g.
 3) Stored gas trades by Snam Rete Gas (SRG) not included in "Balancing"

Prices (€/MWh)

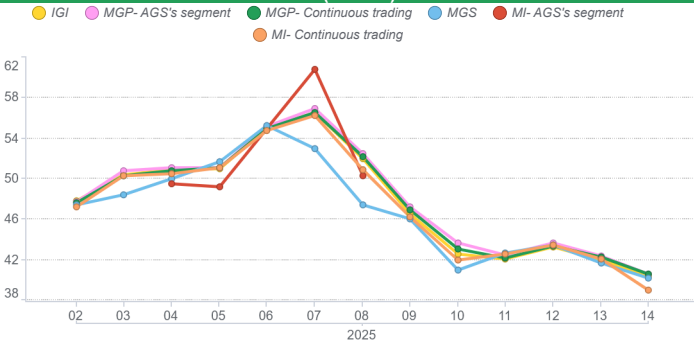

Volumes (MWh)

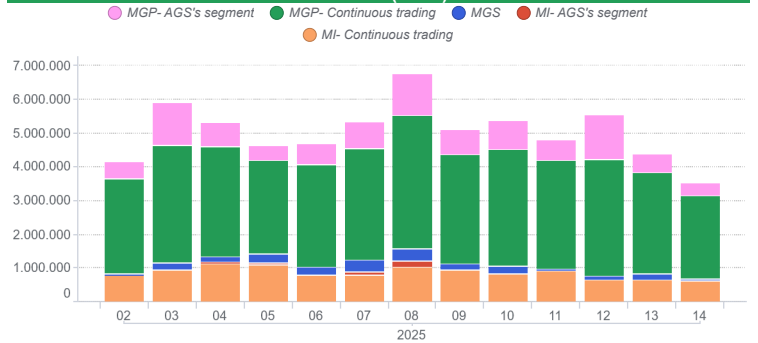

Forward Gas Market (MT-GAS)

Prodotto	Minimum price (€/MWh)	Maximum price (€/MWh)	Check price*	Check price change (%)	Trades	Volumes (MWh/g)	OTC Registrations	OTC Volumes	Volumes Tot	Change %	Open position (MWh)*	Open position (MWh/g)*
BoM-2025-04			40,45		0,00	0,00	0,00	0,00	0,00		0,00	0,00
CY-2026			35,98		0,00	0,00	0,00	0,00	0,00		0,00	0,00
M-2025-05			41,67		0,00	0,00	0,00	0,00	0,00		0,00	0,00
M-2025-06			41,51		0,00	0,00	0,00	0,00	0,00		0,00	0,00
M-2025-07			43,75		0,00	0,00	0,00	0,00	0,00		0,00	0,00
Q-2025-03			45,52		0,00	0,00	0,00	0,00	0,00		0,00	0,00
Q-2025-04			42,26		0,00	0,00	0,00	0,00	0,00		0,00	0,00
Q-2026-01			40,17		0,00	0,00	0,00	0,00	0,00		0,00	0,00
Q-2026-02			35,68		0,00	0,00	0,00	0,00	0,00		0,00	0,00
SS-2026			37,28		0,00	0,00	0,00	0,00	0,00		0,00	0,00
WS-2025/2026			40,04		0,00	0,00	0,00	0,00	0,00		0,00	0,00

*Referred to the last session of the week